Let's Rock

Status Quo

♩ = 140
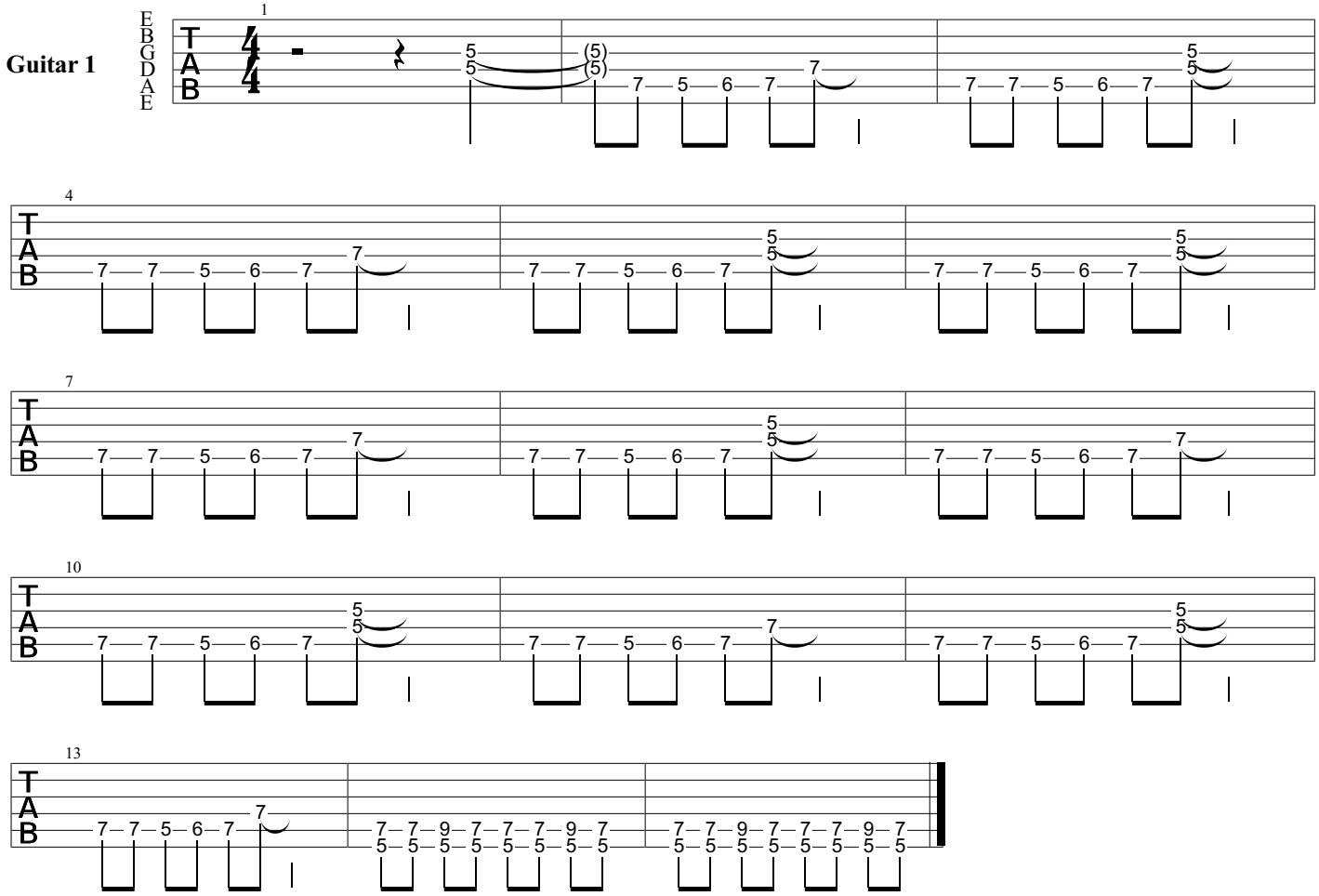
Guitar 1